

**GROUND FLOOR PLAN**  
1400 Sq.ft 4-Module  
SCALE\_ 1:100

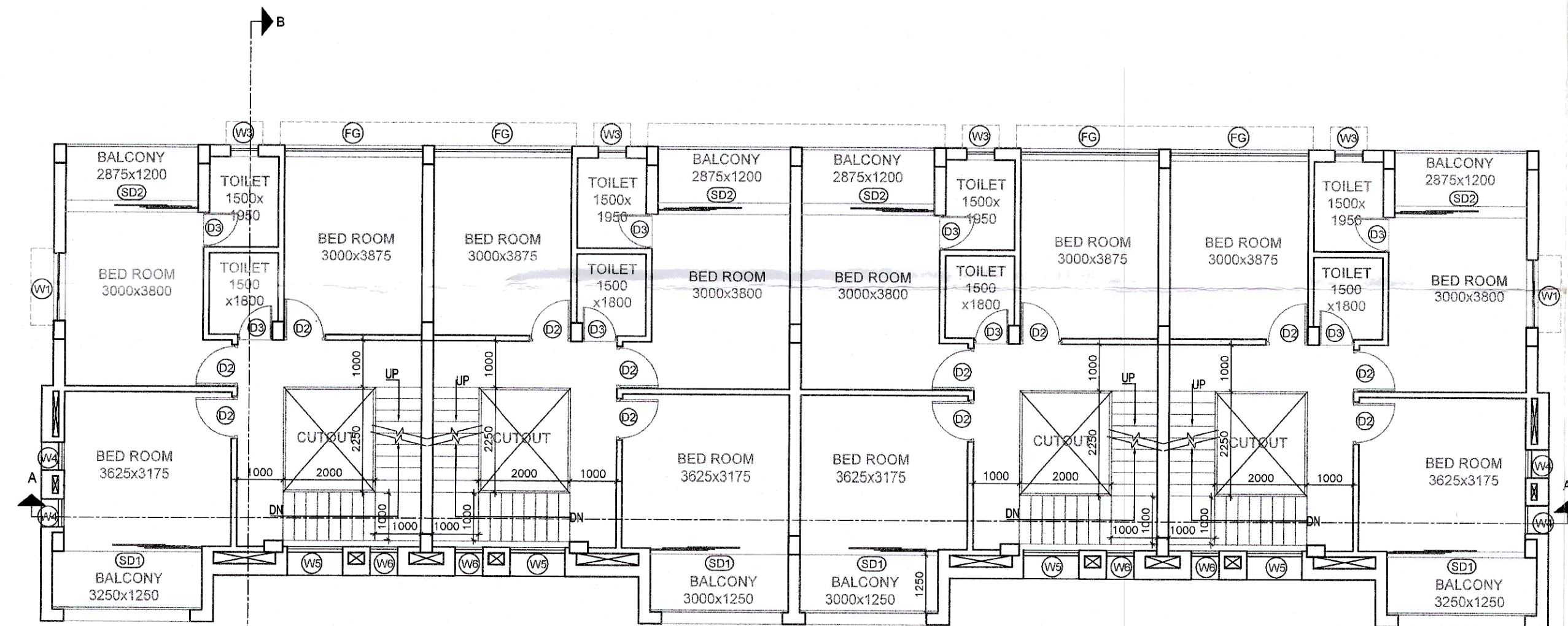

**FIRST FLOOR PLAN**  
1400 Sq.ft 4-Module  
SCALE\_ 1:100

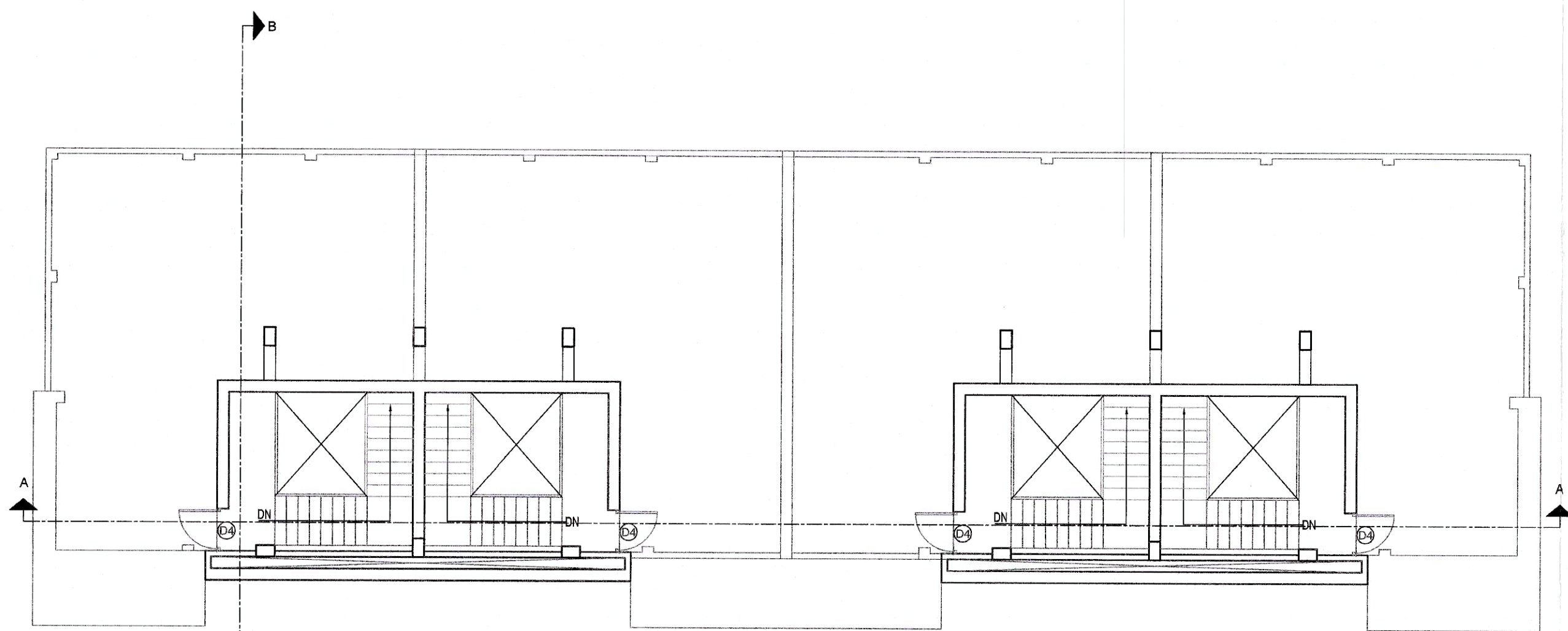

**ROOF FLOOR PLAN**  
1400 Sq.ft 4-Module  
SCALE\_ 1:100

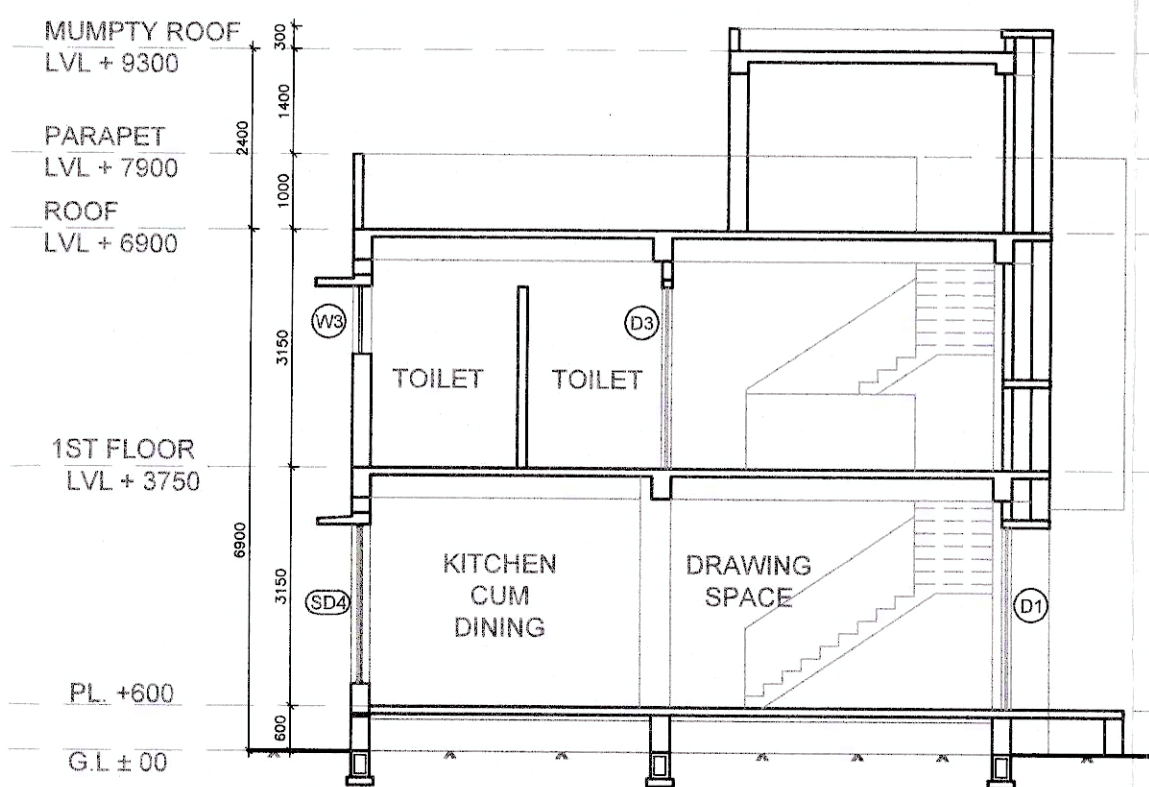

**SECTION BB**  
SCALE - 1:100

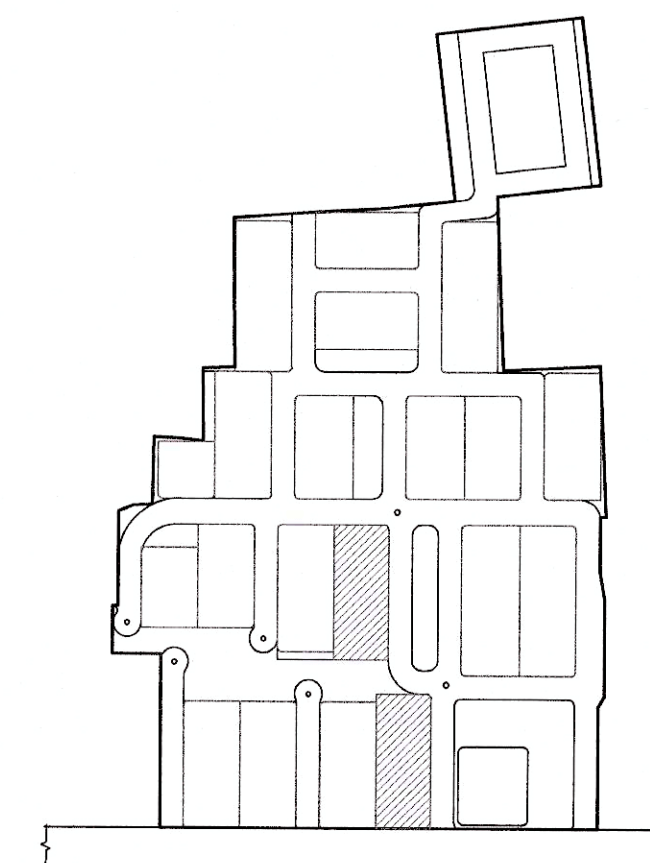

**MASTER PLAN**  
SCALE- NTS

**TYPE-III M4 TYPICAL BLOCK AREA STATEMENT**

- 1) PROP. GR. COVERAGE AREA :296.55 Sq.m.
  - 2) GROUND FLOOR AREA (F0) :283.80 Sq.m.
  - 3) FIRST FLOOR AREA (F1) :280.21 Sq.m.
- TOTAL BUILT UP AREA = 564.01 Sq.m.**  
(FOR TYPE-III M4 TYPICAL BLOCK)
- 5) HEIGHT OF THE BUILDING: 6.90 m

**SCHEDULE OF DOORS & WINDOWS**

TAG	WIDTH	HEIGHT	SILL	LINTEL	REMARKS
<b>DOORS</b>					
D1	1200	2400	00	2400	
D2	900	2400	00	2400	
D3	750	2400	00	2400	
D4	900	2100	00	2100	
SD1	3000	2100	300	2400	Sliding Glass Door
SD2	2875	2100	300	2400	Sliding Glass Door
SD3	2400	2100	300	2400	Sliding Glass Door
SD4	1800	2100	300	2400	Sliding Glass Door
FG	3000	2100	300	2400	Fixed Glass
<b>WINDOWS</b>					
W1	1500	1650	750	2400	
W2	1200	1650	750	2400	
W3	600	900	1500	2400	
W4	600	1650	750	2400	

**CERTIFICATE OF THE ARCHITECT**

I certify that all the Architectural Drawings of the project at Mouza- Sultanpur, PO - Mallickpur, GP- Mallickpur Gram Panchayet, PS - Barurup, Dist- South 24 Parganas, have been prepared by me complying with the The South 24 Parganas Zilla Parishad Revised General Bye-Law, 2014. I also certify that the plans and drawings prepared by me comply with all Provisions regarding the Fire Protection as per the prevailing National Building Code. I shall be held responsible if any incorrect information is furnished by me or any violation of provisions of these rules or the prevailing National Building Code is found in any of the drawings and documents, signed by me and submitted to the Sanctioning Authority for obtaining sanction.

*Debmalya Guha*  
DEBMALYA GUHA  
Architect Planner  
CA/2002/28779

**SIGNATURE OF THE ARCHITECT**

Debmalya Guha  
Council Of Architecture Reg. No. CA /2002/28779

**CERTIFICATE OF OWNER**

**SQUAREMARK HOMES PVT. LTD.**

*Raj Kumar Dutta*  
Director

**SIGNATURE OF THE APPLICANT**

As the Lawful Constituted Attorney of the Land Owners  
1)SHARDA SONS RESOURCES PVT. LTD.  
2)APLOMB CONSTRUCTIONS PVT. LTD.

**NOTES -**

1. All dimensions are in m.m. except otherwise mentioned.
2. Depth of the foundation of semi under ground water reservoir will not exceed the depth of the building foundation.
3. All chajja are 500 m.m. projected.
4. Only written dimensions are to be followed.

**SPECIFICATIONS:**

EXTERNAL WALLS = 200 / 250mm. Thk  
PARTITION WALLS = 125 / 100 & 75 M.M. THK. (Unless & otherwise mentioned)  
PLASTER = SAND, CEMENT (1:4), (1:8)  
FLOORING = TERRAZZO / I.P.S / MARBLE / CERAMIC TILES  
ROOF = R.C.C. ROOF WITH WATER PROOFING MATERIALS  
R.C.C. = WITH CEMENT, SAND AND STONE CHIPS (1:2:4), (1:1.5:3), (1:1:2)  
P.C.C. = PLAIN CEMENT CONCRETE WITH STONE CHIPS (1:3:6), (1:4:8)  
STEEL = Fe 415, Fe 500  
CONCRETE = M20, M25, M30

**PROJECT:**

**MOHORKOONJO**

PROPOSED TWO STORIED RESIDENTIAL COMPLEX MOHORKOONJO at Holding No. 243(SHARDA SONS RESOURCES PVT. LTD.) & 244(APLOMB CONSTRUCTIONS PVT. LTD.), R.S. Dag no. 161, 165(P), 148/856, 148, 145(P), 146(P), 149, 144(P), 92(P), 93(P), 143(P), 142(P), 141(P), 140(P), 95(P), 94(P) & 93(P) Mouza- Sultanpur, PO - Mallickpur, GP- Mallickpur Gram Panchayet, PS - Barurup, Dist- South 24 Parganas.

**ARCHITECTS:**

**Pace Consultants**

RAIKVA BUILDING, 5TH FLOOR, OFFICE 3A  
3A RAM MOHAN MALLICK GARDEN LANE, KOLKATA - 700010  
Ph no. 9007170079 Mail id: arch@paceconsultants.in

**TITLE:**

**Type-III M-4 Block (2Nos.)**  
**GROUND PLAN, TYPICAL FL. PLAN, ROOF PLAN, SECTION BB & MASTER PLAN**

DATE	17-07-2023
SCALE	1:100, 1:600
DRWN. BY.	A.B. CHCKD. BY. M.P.
DRG.NO.	PC/394/P-II/SANC/ARCH/1400-M4-01



682/194/000A  
 6.7  
 6.9  
 Subject to the condition

- Before the start of any construction, the site must conform with the plans sanctioned and all the provisions as proposed in the plan should be fulfilled.
- All building material & equipment for construction should conform to standards prevailing in India.
- Necessary safety measures for safety of lives of the adjoining public should be adopted during construction.
- Construction site should be maintained to prevent mosquito breeding.
- Design of all Structural members including that of the foundation should conform to standard specified in the N.D.C. of India.

- The sanction is valid for 3 years from date of sanctioning
- Information required by the applicant to this and area-Commencement of work, Completion of structural work up to plinth, Completion of work.
- No rain water pipe should be fixed or discharged on Road or Footpath.
- The construction should be carried out as per specification of I.S. Code and sanctioned plan under the supervision of qualified empanelled engineers.
- Construction of garbage vat, soak pit & waste water should be done by the owners.
- Any deviation of the sanctioned plan shall mean demolition

1. There should not be any court case or any complaints from any owner in respect of the said property as per plan.
2. \* South 24 Parganas Zilla Parishad will not be liable if any dispute arises at the site

*[Handwritten Signature]*

*[Handwritten Signature]*

Sanction should be obtained from District Panchayat (Seemly)  
*[Handwritten Signature]*  
 Assistant Engineer  
 South 24 Pgs. ZP

*[Handwritten Signature]*  
 Junior Engineer (WRDD)  
 Barulpur Div. Block  
 South 24 Parganas

*[Handwritten Signature]*  
 Executive Officer  
 Barulpur Panchayat Semity  
 South 24 Parganas